

# LAND-MARK SURVEYING

Mark L. Miritz

Wisconsin Professional Land Surveyor S-2582

N9330 Knuteson Drive  
Whitewater, WI 53190  
Phone: (262) 495-3284  
MARKMIRITZ@  
LAND-MARKSURVEYING.COM

## PLAT OF SURVEY

ORDERED BY:  
MICHAEL & PEGGY BENTLEY  
KEEFE REAL ESTATE  
751 GENEVA PARKWAY  
LAKE GENEVA, WI 53147

### PARCEL 1:

Lot 2 of Certified Survey Map No. 1849, located in the NE 1/4 of Section 11, T1N, R16E, Walworth County, Wisconsin, filed August 25, 1989 in Volume 8 of Certified Surveys on Page 361 as Document No. 182517.

### PARCEL 2:

A non-exclusive easement for ingress and egress as set forth in Easement and Maintenance Agreement recorded September 19, 1989 in Volume 467 of Records on page 864 as Document No. 183733, and amended by Amended and Restated Easement and Maintenance Agreement recorded October 6, 1998 in Volume 658 of Records on page 1020 as Document No. 395207.

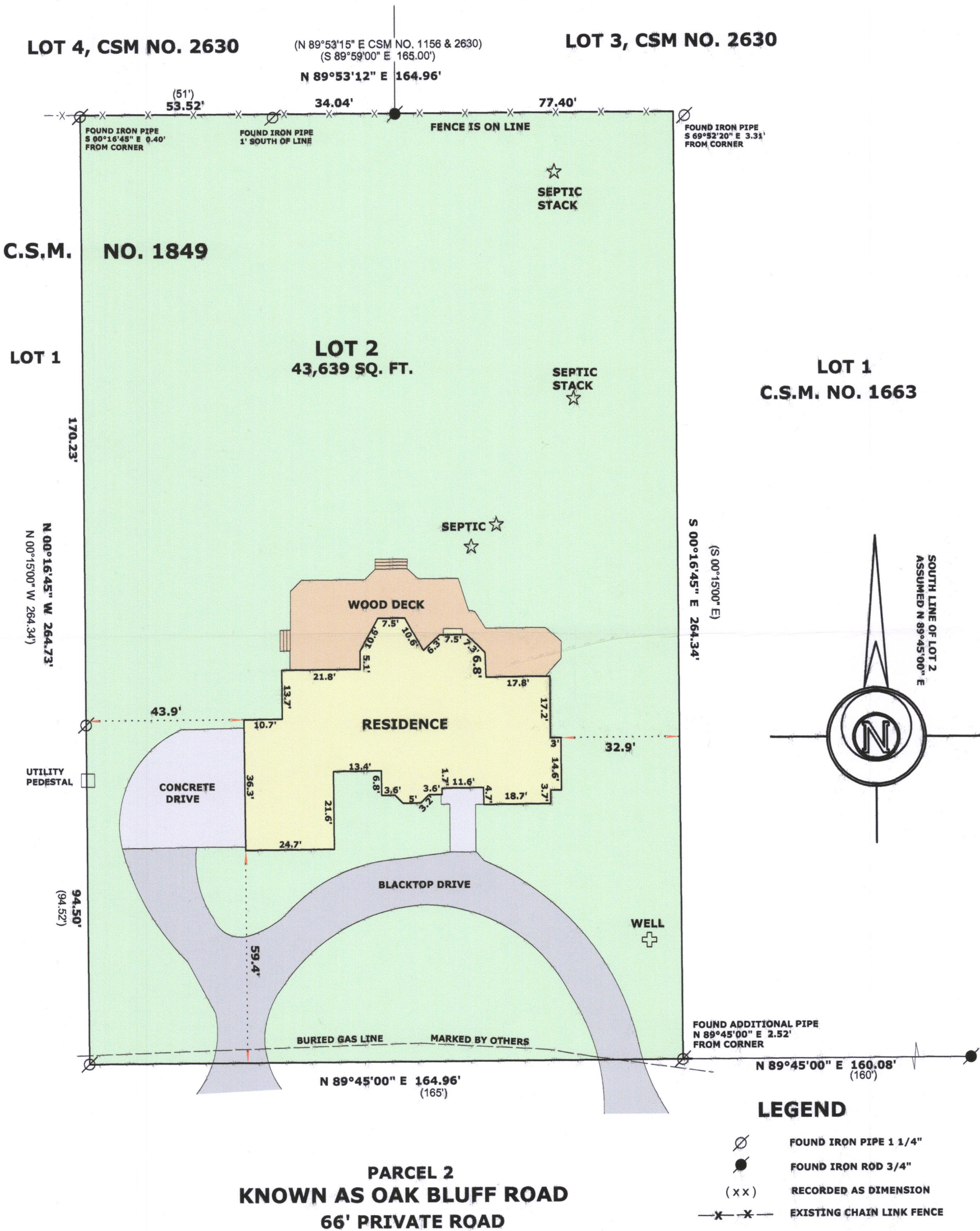

*Mark L. Miritz*  
MARK L. MIRITZ  
WISCONSIN PROFESSIONAL  
LAND SURVEYOR S-2582

DATE: SEPT. 16, 2017 JOB NO. 17.905

EA1849-2

116-1035